

BCMEA ALL-COUNTY FESTIVAL 2
7-9 BAND
AUDITION EXCERPTS

Alto Saxophone

Requirements:

1. Prepare all excerpts.
2. Prepare 5 Major Scales from memory, ascending and descending. The adjudicator will select three of them.

1 scale must be the D Major scale 2 octaves

Cyclorama - Anne McGinty

Tempo Marking: Allegro ritmico ♩ = 126

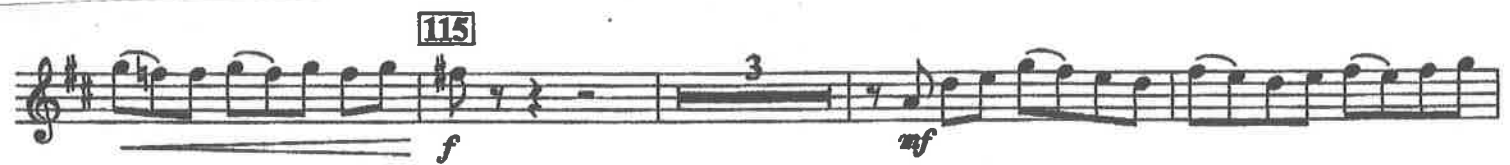

ALTO SAXOPHONE AUDITION EXCERPTS: Page 2

Kitsune - Brian Balmages

Tempo Marking: ♩ = 152

El Espiritu De Valencia - Robert W. Smith

Tempo Marking: Con Fuego! ♩ = 120

BCMEA ALL-COUNTY FESTIVAL 2
7-9 BAND
AUDITION EXCERPTS

Tenor Saxophone

Requirements:

1. Prepare all excerpts.
2. Prepare 5 Major Scales from memory, ascending and descending. The adjudicator will select three of them.

1 scale must be the D Major scale 2 octaves

Cyclorama - Anne McGinty

Tempo Marking: Allegro ritmico ♩ = 126

TENOR SAXOPHONE AUDITION EXCERPTS: Page 2

Kitsune - Brian Balmages

Tempo Marking: Largo  = 52

21 *più mosso*

f 22

23 24 25 26 27

28 29 *rit.*

El Espiritu De Valencia - Robert W. Smith

Tempo Marking: Con Fuego!  = 120

Con Fuego!

f *sfz* *sfz* 2

8 *Play 2nd time only*

mp

1. 2. 17

BCMEA ALL-COUNTY FESTIVAL 2
7-9 BAND
AUDITION EXCERPTS

Baritone Saxophone

Requirements:

1. Prepare all excerpts.
2. Prepare 5 Major Scales from memory, ascending and descending. The adjudicator will select three of them.

1 scale must be the D Major scale 2 octaves

Cyclorama - Anne McGinty

Tempo Marking: Flowing  = 60

Flowing 11 48

54 60

68

rit.

BARITONE SAXOPHONE AUDITION EXCERPTS: Page 2

Kitsune - Brian Balmages

Tempo Marking: ♩ = 152

El Espiritu De Valencia - Robert W. Smith

Tempo Marking: Con Fuego! ♩ = 120
